

HOLMAN

PLUMBING

POLY FITTINGS

POLY COMPRESSION & THREADED FITTINGS //
SIZE RANGE 16 - 110MM // KPA RATING PN16
// EUROPEAN DESIGN & MANUFACTURE



**POLY FITTINGS
RANGE**

www.holmanindustries.com.au



For the #SMARTPLUMBER



CONTACTS



PERTH WAREHOUSE & HEAD OFFICE

11 Walters Drive
OSBORNE PARK WA 6017



08 9416 9999



08 9416 9920



Sales: sales@holmanindustries.com.au



SYDNEY WAREHOUSE

2/98 Kurrajong Avenue
MOUNT DRUITT NSW 2770



02 9832 3298



08 9832 7043



Sales: sydney@holmanindustries.com.au



MELBOURNE OFFICE & WAREHOUSE

145 Northcorp Boulevard
BROADMEADOWS VIC 3047



03 8335 4444



03 8335 4414



Sales: melbourne@holmanindustries.com.au



BRISBANE WAREHOUSE

Unit 1-2/68 Lisgar Street
VIRGINIA QLD 4014



07 3834 2100



1800 058 080



Sales: brisbane@holmanindustries.com.au

NEW RANGE



www.holmanindustries.com.au

Holman Industries is an Australian owned Company. Bookleaf Pty Ltd as Trustee for the Eden Unit Trust A.C.N. 009 036 202 A.B.N. 29 385 212 665
© 2019





THE COMPANY

Holman Industries was founded on January 4, 1966. It is still a family business and proudly Australian owned. The company is a leading supplier of plumbing fittings and watering products to the Australian market.

Holman employs over 200 staff in Australia and its Head Office is in Perth, Western Australia. Large distribution warehouses are located in Melbourne and Brisbane and a plumbing only warehouse is situated in Sydney. The company currently exports watering products to many countries including the USA & Europe.

Holman is dedicated to continually investing in new tooling and more product development and innovation. Holman believes in putting its customers first and offering superior service with a high level of stock support. The aim is to be your best supplier.

QUALITY

All Holman products are certified by ApprovalMark International, an Australian based Certification Body accredited by JAS-ANZ, who provides certification to all Holman plumbing products in accordance with WaterMark Certification. This provides assurance and confidence that Holman only supplies products which comply to the Australian Standards and are manufactured to the highest quality. Fabfit t/a Holman Industries is a quality endorsed company to ISO 9001 Certification and also conducts independent batch release testing to maintain the highest level of compliance.



CERTIFICATE OF CONFORMITY

ApprovalMark International hereby grants:

FABFIT
T/A Holman Industries
298A Staplyton – Jacobs Well Road
Staplyton 4207
AUSTRALIA

WaterMark Certificate of Conformity – WMCS 2016

Evaluated to:
WMTS-006:2014 - Reflux Valves – Sewerage
The WaterMark licensee shall comply with all the terms and conditions as stipulated by the governance of the operating Rules of WaterMark, and shall comply with standard requirement at all times including when standard is amended. The WaterMark license only covers the product which is identified in the product schedule.

This certificate is issued by a JAS-ANZ accredited certification body. The ABCB and JAS-ANZ do not in any way warrant, guarantee or represent that the product subject of this Certificate conforms to the WaterMark Certification Scheme Rules, nor accepts any liability arising out of the use of the product. The ABCB disclaims to the extent permitted by law, all ability (including negligence) for claims of losses, expenses, damages and costs arising as a result of the use of the product(s) referred to in the certificate.
* This certificate may only be reproduced in its entirety.

Certificate No. **WMKT 0540**
Issued: 30th June 2019
Expires: 26th April 2024
Originally Certified: 26th April 2011
Current Certification: 26th April 2019

John Prasad
John PRASAD
Director
ApprovalMark International Pty Ltd
20/33 Holbeche Road, Arndell Park 2148, Australia
www.approvalmark.com



ApprovalMark

Poly Compression Fittings

POLY COMPRESSION FITTINGS MADE TO AUSTRALIAN STANDARDS

05

Poly Male Adaptor
Poly Coupling

06

Poly Female Tee
Poly Tee

07

Poly Female Adaptor
Poly End Plug

08

Poly Reducing Coupling
Poly Repair Coupling
Poly Elbow

09

Poly Male Elbow
Poly Female Elbow
Poly Wall Elbow

10

Poly Male Tee
Poly Reducing Tee
Poly Pipe Clip

11

Poly Tapping Saddle - 2 Bolt
Poly Tapping Saddle - 4 Bolt
Poly Tapping Saddle - Flat Seal

12

Poly Tapping Saddle Bolt - O Ring
Poly Single Union Valve
Poly Double Union Valve
Poly Wrench Accessory

13

Poly Metric To Rural Kit
Poly To Copper Kit
Poly To Copper Coupling
Poly To Copper Tee
Poly To Copper Elbow

POLY MALE ADAPTOR

CODE	DESCRIPTION	BAG	BOX
PMMA1615	16mm x ½	25	750
PMMA1620	16mm x ¾	25	750
PMMA2015	20mm x ½	25	500
PMMA2020	20mm x ¾	25	500
PMMA2025	20mm x 1	25	450
PMMA2515	25mm x ½	20	360
PMMA2520	25mm x ¾	20	320
PMMA2525	25mm x 1	20	320
PMMA3220	32mm x ¾	10	180
PMMA3225	32mm x 1	10	180
PMMA3232	32mm x 1¼	10	180
PMMA3240	32mm x 1½	10	150
PMMA4025	40mm x 1	1	100
PMMA4032	40mm x 1¼	1	100
PMMA4040	40mm x 1½	1	100
PMMA4050	40mm x 2	1	100
PMMA5025	50mm x 1	1	80
PMMA5032	50mm x 1¼	1	80
PMMA5040	50mm x 1½	1	80
PMMA5050	50mm x 2	1	70
PMMA6340	63mm x 1½	1	45
PMMA6350	63mm x 2	1	45
PMMA6365	63mm x 2½	1	40
PMMA9050	90mm x 2	1	16
PMMA9080	90mm x 3	1	16
PMMA11080	100mm x 3	1	8
PMMA110100	100mm x 4	1	8



PMMA1615

POLY COUPLING

CODE	DESCRIPTION	BAG	BOX
PMCO1616	16mm	25	525
PMCO2020	20mm	15	315
PMCO2525	25mm	15	225
PMCO3232	32mm	10	120
PMCO4040	40mm	-	72
PMCO5050	50mm	-	44
PMCO6363	63mm	-	30
PMCO9090	90mm	-	10
PMCO110110	110mm	-	5



PMCO1616

POLY FEMALE TEE



PMFT1615

CODE	DESCRIPTION	BAG	BOX
PMFT1615	16mm x 1/2	20	320
PMFT1620	16mm x 3/4	20	320
PMFT2015	20mm x 1/2	15	225
PMFT2020	20mm x 3/4	15	225
PMFT2515	25mm x 1/2	10	160
PMFT2520	25mm x 3/4	10	160
PMFT2525	25mm x 1	10	160
PMFT3220	32mm x 3/4	10	100
PMFT3225	32mm x 1	10	100
PMFT4032	40mm x 1 1/4	-	45
PMFT4040	40mm x 1 1/2	-	45
PMFT5040	50mm x 1 1/2	-	30
PMFT5050	50mm x 2	-	30
PMFT6350	63mm x 2	-	18
PMFT9080	90mm x 3	-	7
PMFT110100	100mm x 4	-	4

POLY TEE



PMT16

CODE	DESCRIPTION	BAG	BOX
PMT16	16mm	20	260
PMT20	20mm	15	150
PMT25	25mm	10	110
PMT32	32mm	-	70
PMT40	40mm	-	40
PMT50	50mm	-	25
PMT63	63mm	-	16
PMT75	75mm	-	8
PMT90	90mm	-	5
PMT110	110mm	-	2

POLY FEMALE ADAPTOR

CODE	DESCRIPTION	BAG	BOX
PMFA1615	16mm x ½	25	750
PMFA1620	16mm x ¾	25	750
PMFA2015	20mm x ½	25	500
PMFA2020	20mm x ¾	25	500
PMFA2515	25mm x ½	20	360
PMFA2520	25mm x ¾	20	360
PMFA2525	25mm x 1	20	340
PMFA3220	32mm x ¾	10	220
PMFA3225	32mm x 1	10	220
PMFA3232	32mm x 1¼	10	150
PMFA4025	40mm x 1	-	100
PMFA4032	40mm x 1¼	-	100
PMFA4040	40mm x 1½	-	100
PMFA5032	50mm x 1¼	-	65
PMFA5040	50mm x 1½	-	65
PMFA5050	50mm x 2	-	65
PMFA6340	63mm x 1½	-	45
PMFA6530	63mm x 2	-	45
PMFA9080	90mm x 3	-	16



PMFA1615

POLY END PLUG

CODE	DESCRIPTION	BAG	BOX
PMEP16	16mm	25	900
PMEP20	20mm	20	500
PMEP25	25mm	20	340
PMEP32	32mm	10	220
PMEP40	40mm	-	125
PMEP50	50mm	-	80
PMEP63	63mm	-	45
PMEP90	90mm	-	16
PMPE100	100mm	-	10



PMEP16

POLY REDUCING COUPLING



PMCO2016

CODE	DESCRIPTION	BAG	BOX
PMCO2016	20mm x 16mm	20	360
PMCO2516	25mm x 16mm	20	300
PMCO2520	25mm x 20mm	15	255
PMCO3220	32mm x 20mm	10	180
PMCO3225	32mm x 25mm	10	150
PMCO4025	40mm x 25mm	-	100
PMCO4032	40mm x 32mm	-	85
PMCO5032	50mm x 32mm	-	60
PMCO5040	50mm x 40mm	-	60
PMCO6332	63mm x 32mm	-	40
PMCO6350	63mm x 50mm	-	30
PMCO7563	75mm x 63mm	-	18
PMCO9063	90mm x 63mm	-	12

POLY REPAIR COUPLING



PMRC25

CODE	DESCRIPTION	BAG	BOX
PMRC25	25mm	-	160
PMRC32	32mm	-	100
PMRC40	40mm	-	60
PMRC50	50mm	-	35
PMRC63	63mm	-	20

POLY ELBOW



PME16

CODE	DESCRIPTION	BAG	BOX
PME16	16mm	25	450
PME20	20mm	20	240
PME25	25mm	15	195
PME32	32mm	-	100
PME40	40mm	-	60
PME50	50mm	-	36
PME63	63mm	-	24
PME90	90mm	-	8
PME110	110mm	-	4

POLY MALE ELBOW

CODE	DESCRIPTION	BAG	BOX
PMME2015	20mm x ½	25	425
PMME2020	20mm x ¾	25	425
PMME2515	25mm x ½	20	360
PMME2520	25mm x ¾	20	320
PMME2525	25mm x 1	20	300
PMME3220	32mm x ¾	10	180
PMME3225	32mm x 1	10	180
PMME4032	40mm x 1¼	-	90
PMME4040	40mm x 1½	-	90
PMME5040	50mm x 1½	-	60
PMME5050	50mm x 2	-	60
PMME6350	63mm x 2	-	30
PMME9080	90mm x 3	-	10
PMME110100	100mm x 4	-	6



PMME2015

POLY FEMALE ELBOW

CODE	DESCRIPTION	BAG	BOX
PMFE2015	20mm x ½	25	375
PMFE2020	20mm x ¾	25	375
PMFE2515	25mm x ½	20	260
PMFE2520	25mm x ¾	20	260
PMFE2525	25mm x 1	20	260
PMFE3220	32mm x ¾	10	180
PMFE3225	32mm x 1	10	180
PMFE4032	40mm x 1¼	-	75
PMFE4040	40mm x 1½	-	75
PMFE5040	50mm x 1½	-	55
PMFE5050	50mm x 2	-	55
PMFE6350	63mm x 2	-	30
PMFE9080	90mm x 3	-	10
PMFE110100	110mm x 4	-	6



PMFE2015

POLY WALL FEMALE ELBOW

CODE	DESCRIPTION	BAG	BOX
PMWE2015	20mm x ½	10	240
PMWE2520	25mm x ¾	10	140



PMWE2015

POLY COMPRESSION FITTINGS

POLY MALE TEE



PMMT2015

CODE	DESCRIPTION	BAG	BOX
PMMT2015	20mm x 1/2	15	180
PMMT2020	20mm x 3/4	15	180
PMMT2515	25mm x 1/2	15	150
PMMT2520	25mm x 3/4	15	150
PMMT2525	25mm x 1	10	160
PMMT3220	32mm x 3/4	-	100
PMMT3225	32mm x 1	-	85
PMMT4025	40mm x 1	-	50
PMMT4032	40mm x 1 1/4	-	50
PMMT4040	40mm x 1 1/2	-	50
PMMT5040	50mm x 1 1/2	-	30
PMMT5050	50mm x 2	-	30
PMMT6350	63mm x 2	-	20

POLY REDUCING TEE



PMRT2016

CODE	DESCRIPTION	BAG	BOX
PMRT2016	20mm x 16mm	10	160
PMRT2520	25mm x 20mm	10	120
PMRT3225	32mm x 25mm	-	80
PMRT4032	40mm x 32mm	-	40
PMRT5040	50mm x 40mm	-	25
PMRT6332	63mm x 32mm	-	18
PMRT6350	63mm x 50mm	-	16
PMRT7563	75mm x 63mm	-	8
PMRT11090	110mm x 90mm	-	2

POLY PIPE CLIP



PMPC110

CODE	DESCRIPTION	BAG	BOX
PMPC16	16mm	-	1000
PMPC20	20mm	-	800
PMPC25	25mm	-	600
PMPC32	32mm	-	500
PMPC40	40mm	-	700
PMPC50	50mm	-	400
PMPC63	63mm	-	270
PMPC75	75mm	-	240
PMPC90	90mm	-	120
PMPC110	110mm	-	120

POLY TAPPING SADDLE - 2 BOLT

CODE	DESCRIPTION	BAG	BOX
PMS2B3215	32mm x 1/2	-	270
PMS2B3220	32mm x 3/4	-	270
PMS2B4020	40mm x 3/4	-	180
PMS2B4085	40mm x 1	-	150
PMS2B5015	50mm x 1/2	-	120
PMS2B5025	50mm x 1	-	100
PMS2B6315	63mm x 1/2	-	80
PMS2B6320	63mm x 3/4	-	80
PMS2B6325	63mm x 1	-	80



PMS2B4020

POLY TAPPING SADDLE - 4 BOLT

CODE	DESCRIPTION	BAG	BOX
PMS4B5025	50mm x 1	-	100
PMS4B6315	63mm x 1/2	-	80
PMS4B9015	90mm x 1/2	-	40
PMS4B9020	90mm x 3/4	-	40
PMS4B9025	90mm x 1	-	40
PMS4B9050	90mm x 2	-	35
PMS4B11015	110mm x 1/2	-	30
PMS4B11025	110mm x 1	-	30
PMS4B11050	110mm x 2	-	25



PMS4B5025

POLY TAPPING SADDLE - FLAT SEAL

Stainless Steel

CODE	DESCRIPTION	BAG	BOX
PMS2BSSFS5025	50mm x 1	-	100
PMS4BSSFS6325	63mm x 1	-	40



PMS2BSSFS5025

POLY COMPRESSION FITTINGS

POLY TAPPING SADDLE BOLT O-RING



PMS2BSSOR5025

Stainless Steel

CODE	DESCRIPTION	BAG	BOX
PMS2BSSOR3215	32mm x 1/2	-	270
PMS2BSSOR3220	32mm x 1/4	-	270
PMS2BSSOR4015	40mm x 1/2	-	180
PMS2BSSOR34020	40mm x 3/4-	-	140
PMS2BSSOR4025	40mm x 1	-	150
PMS2BSSOR5025	50mm x 1	-	100
PMS4BSSOR6325	63mm x 1	-	40
PMS4BSSOR6340	63mm x 1 1/2	-	40
PMS4BSSOR7525	75mm x 1	-	75
PMS4BSSOR7540	75mm x 1 1/2	-	75
PMS4BSSOR7550	75mm x 2	-	65
PMS4BSSOR9025	90mm x 1	-	45



PVSUF2520

POLY SINGLE UNION VALVE

CODE	DESCRIPTION	BAG	BOX
PVSUF2520	25mm x 3/4	-	50
PVSUF3225	32mm x 1	-	50



PVDU20

POLY DOUBLE UNION VALVE

CODE	DESCRIPTION	BAG	BOX
PVDU20	20mm	-	60
PVDU25	25mm	-	40
PVDU32	32mm	-	40
PVDU40	40mm	-	16
PVDU50	50mm	-	15
PVDU63	63mm	-	8
PVDU75	75mm	-	6
PVDU90	90mm	-	4



PMWRENCH

POLY WRENCH ACCESSORY

CODE	DESCRIPTION	BAG	BOX
PMWRENCH	Aluminium Cap Wrench	-	-

POLY METRIC TO RURAL KIT

CODE	DESCRIPTION	BAG	BOX
PMRK20	20mm x ¾"	-	250
PMRK25	25mm x 1"	-	125
PMRK32	32mm x 1-1¼"	-	250
PMRK40	40mm x 1-1½"	-	125
PMRK50	50mm x 2"	-	85



PMRK20

POLY TO COPPER KIT

CODE	DESCRIPTION	BAG	BOX
PMCK2520	25mm x ¾"	-	200



PMCK2520

POLY TO COPPER COUPLING

CODE	DESCRIPTION	BAG	BOX
PMCO2015C	20mm x ½"	-	150
PMCO2020C	20mm x ¾"	-	120
PMCO2515C	25mm x ½"	-	100
PMCO2520C	25mm x ¾"	-	100
PMCO3230C	32mm x ¾"	-	70



PMCO2520C

POLY TO COPPER TEE

CODE	DESCRIPTION	BAG	BOX
PMRT2520C	25mm x ½"	-	60



PMRT2520C

POLY TO COPPER ELBOW

CODE	DESCRIPTION	BAG	BOX
PME2520C	25mm x ¾"	-	100



PME2520C

Poly Threaded Fittings

POLY THREADED FITTINGS MADE TO AUSTRALIAN STANDARDS

15

Poly Socket
Poly Reducing Bush
Poly Nipple
Poly Plug

16

Poly Cap
Poly Female Elbow
Poly Reducing Socket

17

Poly Reducing Nipple
Poly Male/ Female Elbow
Poly Female Tee

POLY SOCKET

CODE	DESCRIPTION	BAG	BOX
PTS15	15mm	10	600
PTS20	20mm	10	500
PTS25	25mm	10	300
PTS32	32mm	10	200
PTS40	40mm	10	130
PTS50	50mm	5	100

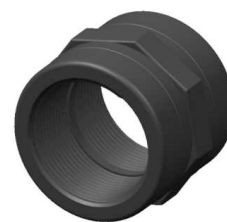

PTS15

POLY REDUCING BUSH

CODE	DESCRIPTION	BAG	BOX
PTRB2015	20mm x 15mm	10	1000
PTRB2515	25mm x 15mm	10	620
PTRB2520	25mm x 20mm	10	600
PTRB3220	32mm x 20mm	10	400
PTRB3225	32mm x 25mm	10	400
PTRB4020	40mm x 20mm	10	300
PTRB4025	40mm x 25mm	10	300
PTRB4032	40mm x 32mm	10	300
PTRB5020	50mm x 20mm	5	180
PTRB5025	50mm x 25mm	5	180
PTRB5032	50mm x 32mm	5	180
PTRB5040	50mm x 40mm	5	180

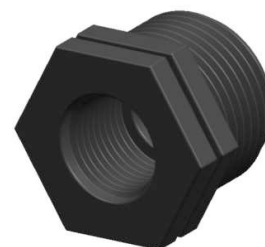

PTRB2015

POLY NIPPLE

CODE	DESCRIPTION	BAG	BOX
PTN15	15mm	10	1400
PTN20	20mm	10	750
PTN25	25mm	10	400
PTN32	32mm	10	250
PTN40	40mm	10	200
PTN50	50mm	5	220



PTN15

POLY PLUG

CODE	DESCRIPTION	BAG	BOX
PTP15	15mm	10	2000
PTP20	20mm	10	1000
PTP25	25mm	10	600
PTP32	32mm	10	800
PTP40	40mm	10	300
PTP50	50mm	5	170



PTP15



PTC15

POLY CAP

CODE	DESCRIPTION	BAG	BOX
PTC15	15mm	10	1000
PTC20	20mm	10	600
PTC25	25mm	10	400
PTC32	32mm	10	260
PTC40	40mm	10	180
PTC50	50mm	5	100



PTFE15

POLY FEMALE ELBOW

CODE	DESCRIPTION	BAG	BOX
PTFE15	15mm	10	500
PTFE20	20mm	10	350
PTFE25	25mm	10	200
PTFE32	32mm	10	100
PTFE40	40mm	10	90
PTFE50	50mm	5	45



PTRS2015

POLY REDUCING SOCKET

CODE	DESCRIPTION	BAG	BOX
PTRS2015	20mm x 15mm	10	500
PTRS2515	25mm x 15mm	10	300
PTRS2520	25mm x 20mm	10	300
PTRS3220	32mm x 20mm	10	220
PTRS3225	32mm x 25mm	10	200
PTRS4020	40mm x 20mm	5	150
PTRS4025	40mm x 25mm	5	150
PTRS4032	40mm x 32mm	5	150
PTRS5020	50mm x 20mm	5	100
PTRS5025	50mm x 25mm	5	100
PTRS5032	50mm x 32mm	5	100
PTRS5040	50mm x 40mm	5	100

POLY REDUCING NIPPLE

CODE	DESCRIPTION	BAG	BOX
PTRN2015	20mm x 15mm	10	750
PTRN2515	25mm x 15mm	10	500
PTRN2520	25mm x 20mm	10	400
PTRN3220	32mm x 20mm	10	300
PTRN3225	32mm x 25mm	10	250
PTRN4025	40mm x 25mm	5	225
PTRN4032	40mm x 32mm	5	200
PTRN5025	50mm x 25mm	5	250
PTRN5032	50mm x 32mm	5	250
PTRN5040	50mm x 40mm	5	250

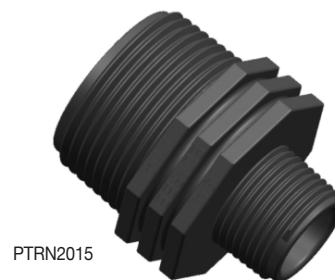

PTRN2015

POLY MALE/FEMALE ELBOW

CODE	DESCRIPTION	BAG	BOX
PTMFE15	15mm	10	500
PTMFE20	20mm	10	400
PTMFE25	25mm	10	350
PTMFE32	32mm	10	250
PTMFE40	40mm	10	180



PTMFE15

POLY FEMALE TEE

CODE	DESCRIPTION	BAG	BOX
PTFT15	15mm	10	300
PTFT20	20mm	10	250
PTFT25	25mm	10	120
PTFT32	32mm	5	80
PTFT40	40mm	5	50
PTFT50	50mm	5	50



PTFT15

HOLMAN

For the #SMARTPLUMBER

